

08 BASEMENT - FLOORING PLAN  
SCALE:1:150

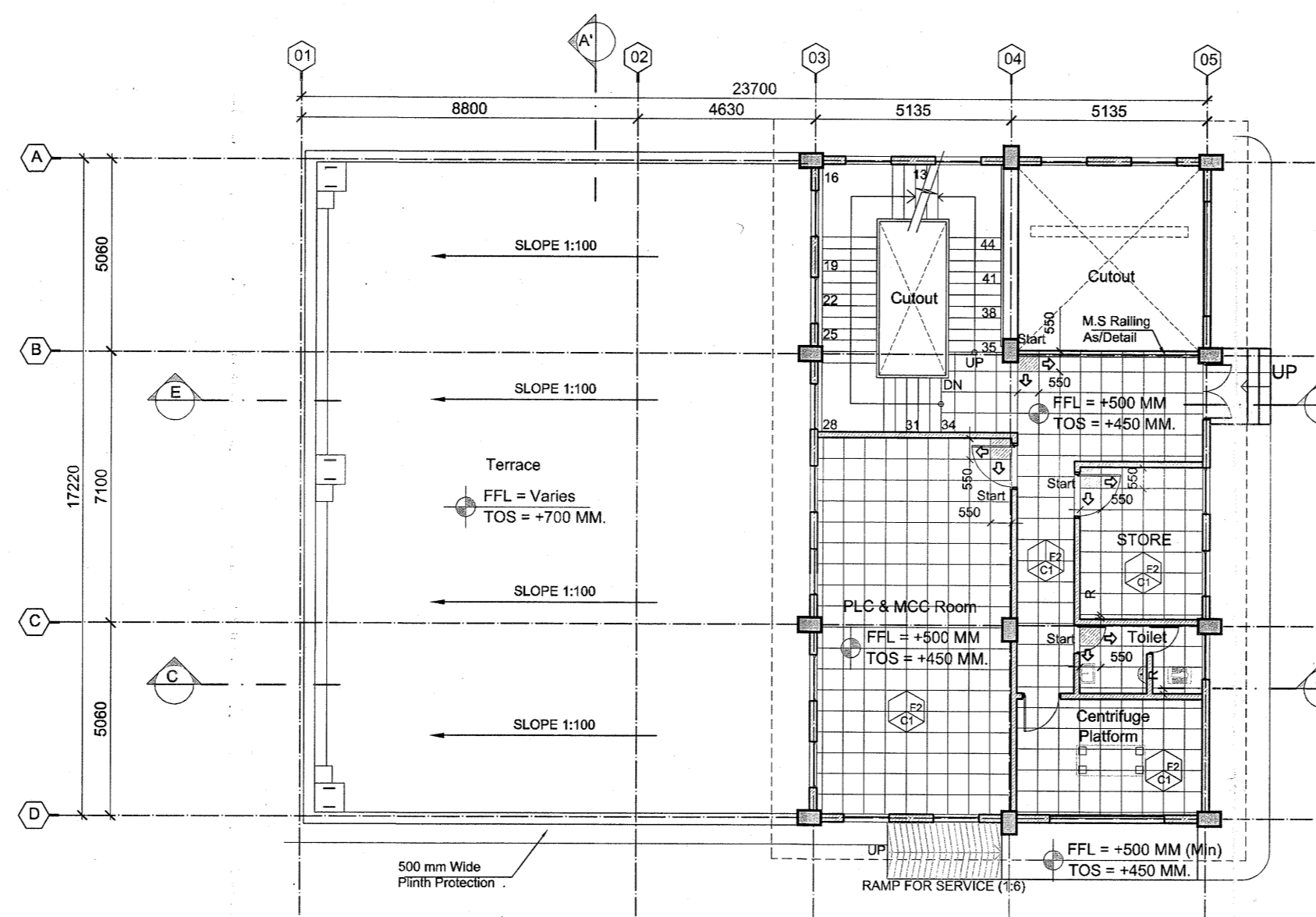

09 GROUND FLOOR - FLOORING PLAN  
SCALE:1:150

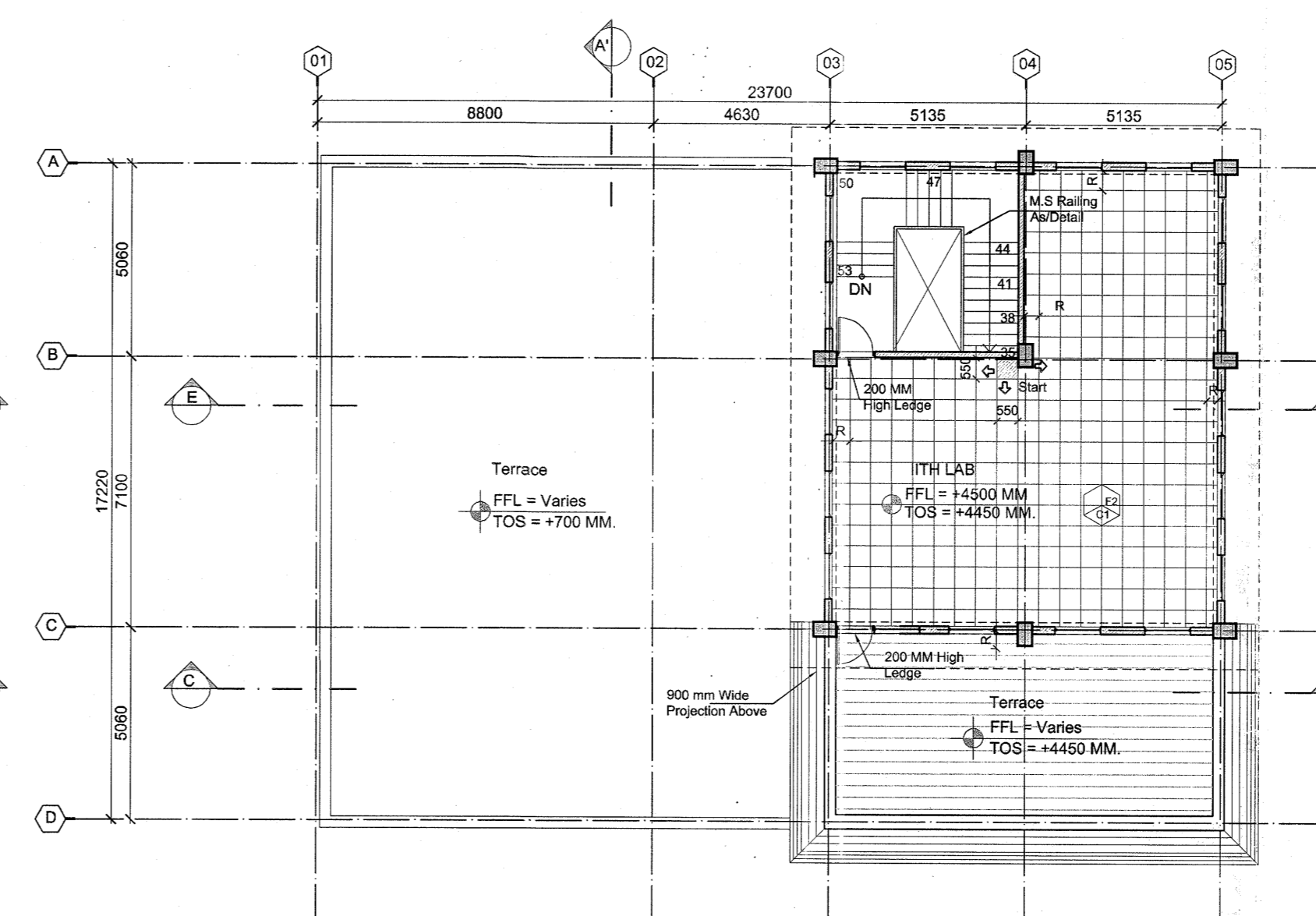

10 FIRST FLOOR - FLOORING PLAN  
SCALE:1:150

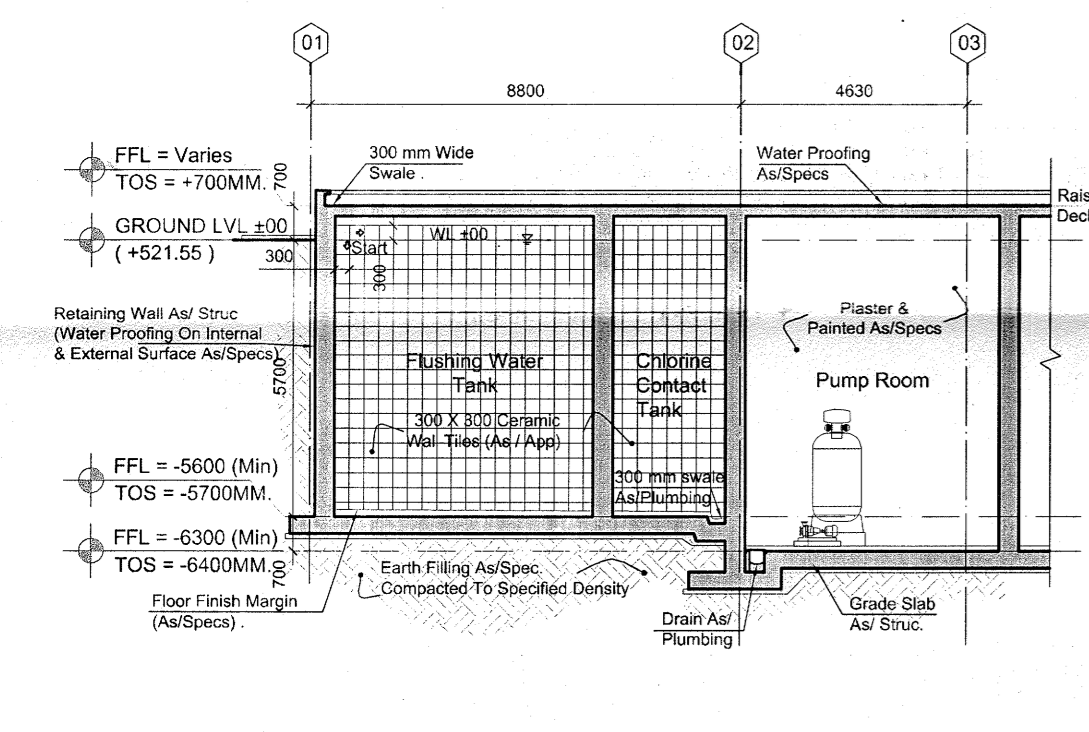

11 SECTION CC'  
SCALE:1:150

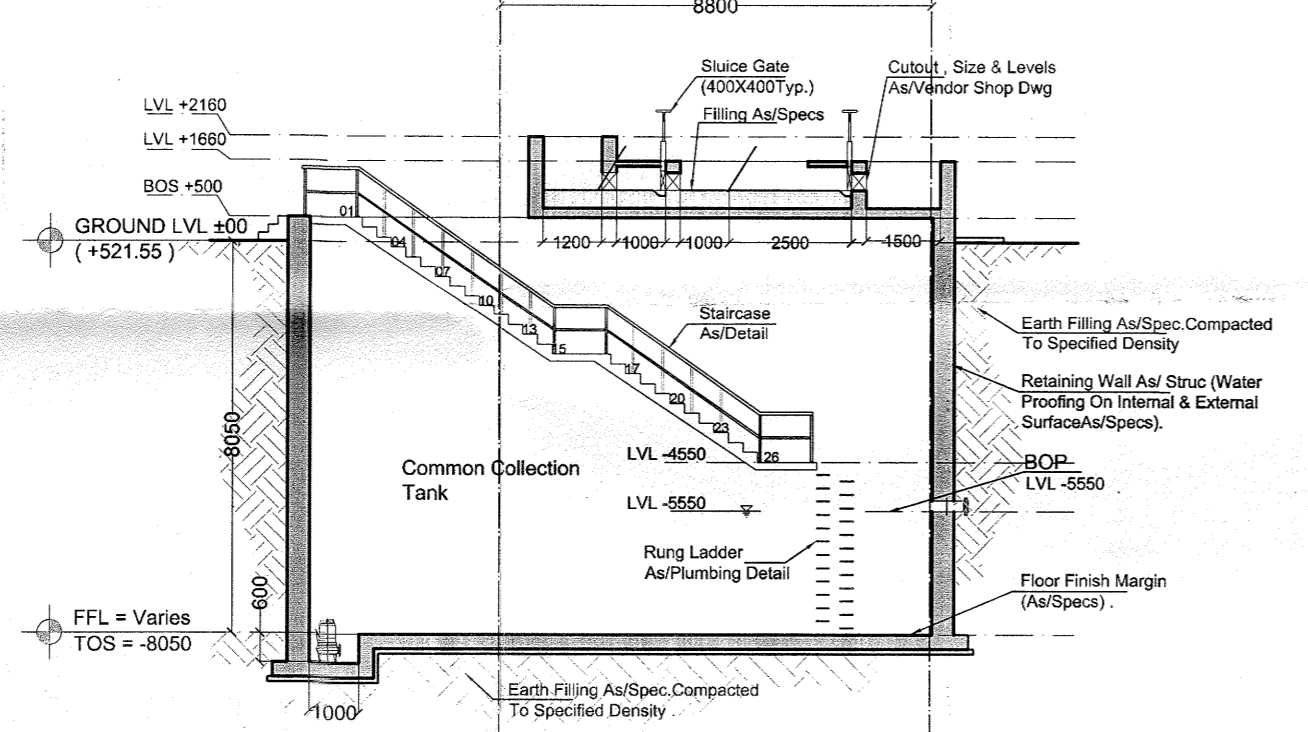

12 SECTION DD'  
SCALE:1:150

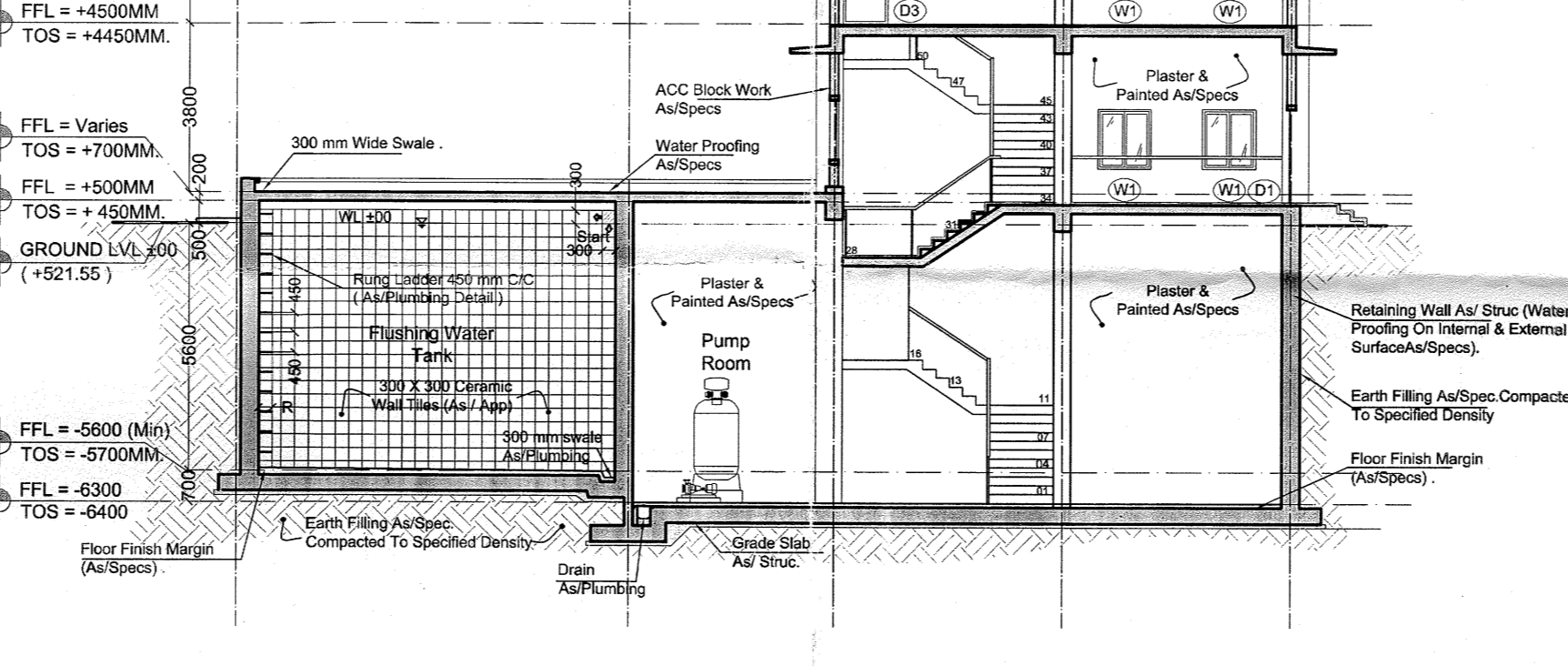

13 SECTION EE'  
SCALE:1:150

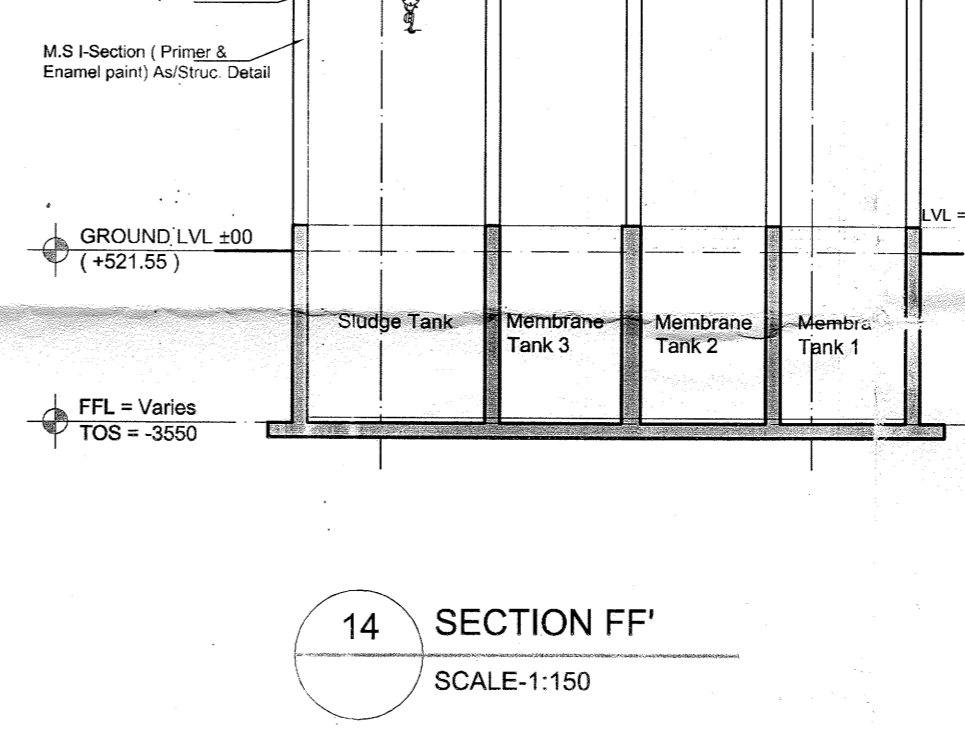

14 SECTION FF'  
SCALE:1:150

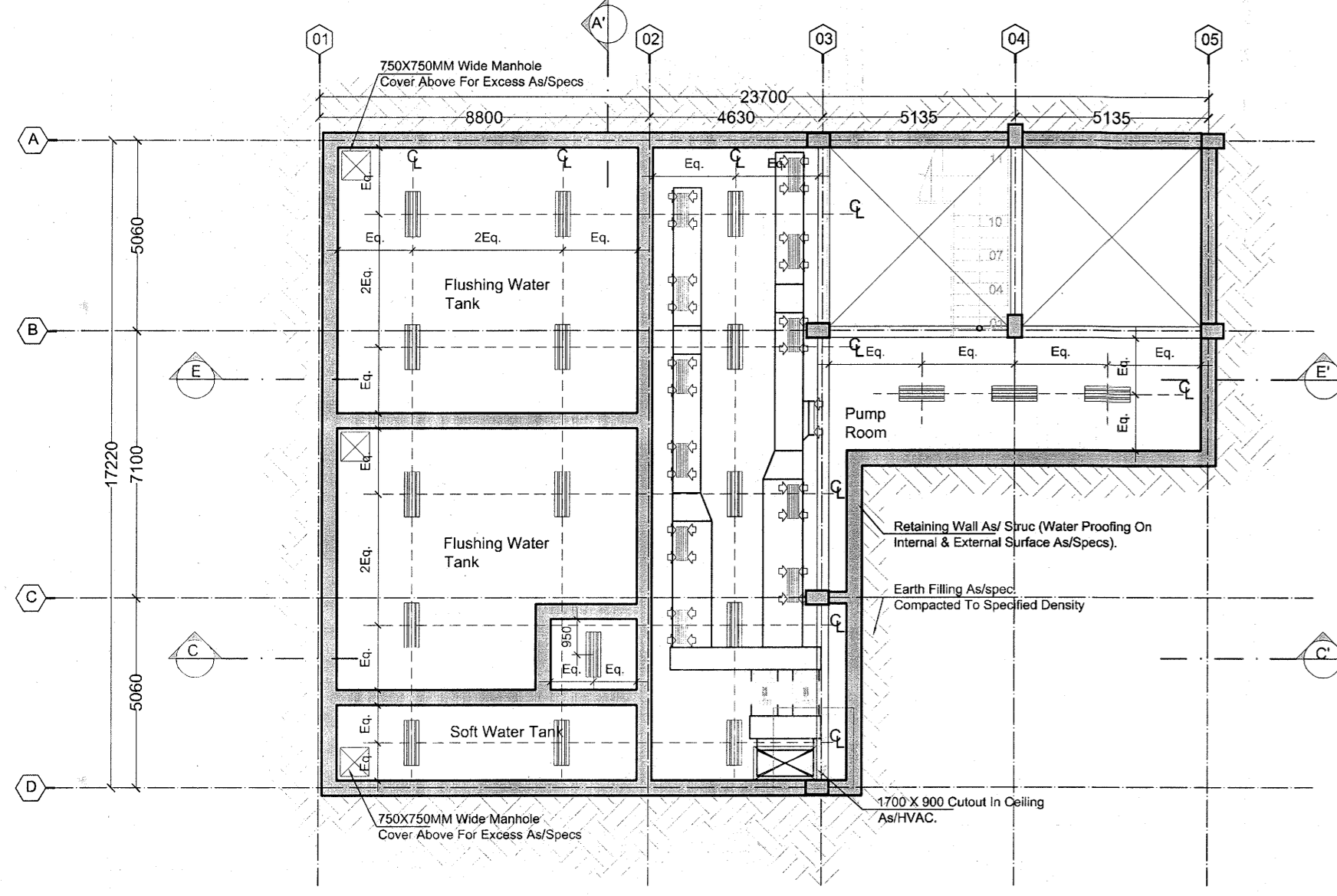

15 BASEMENT - REFLECTED CEILING PLAN  
SCALE:1:150

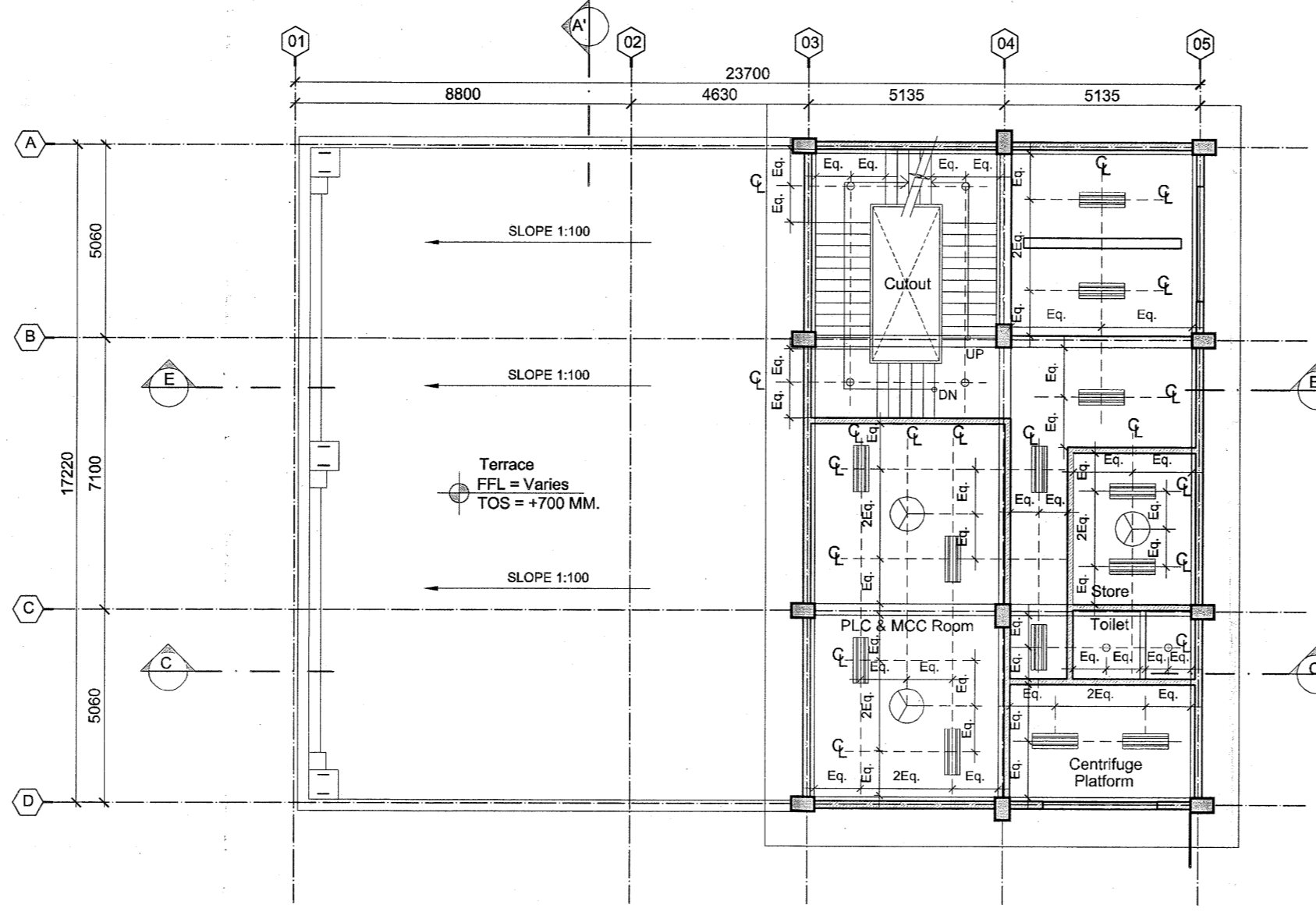

16 GROUND FLOOR - REFLECTED CEILING PLAN  
SCALE:1:150

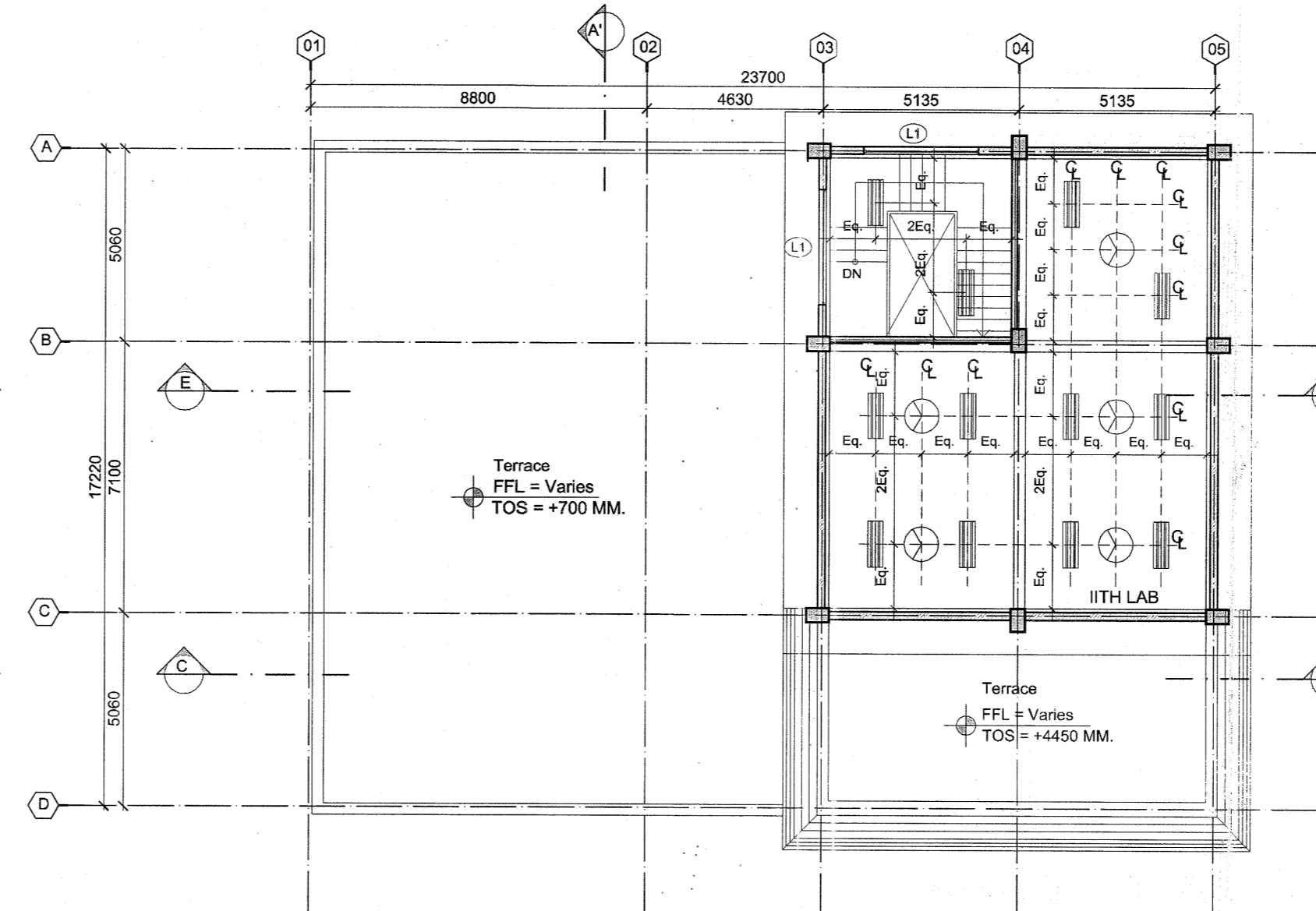

17 FIRST FLOOR - REFLECTED CEILING PLAN  
SCALE:1:150

NOTES

- ALL M.S. ELEMENTS SHALL BE FINISHED WITH ZINC CHROMATE PRIMER & 2 COATS OF SYNTHETIC ENAMEL PAINT OF LOW V.O.C.
- ALL R.C.C. MEMBERS COMING IN CONTACT WITH SEWAGE SHALL BE COATED WITH 2 COATS OF EPOXY COATING.
- FOR VENTILATION - SUFFICIENT NOS. OF CEILING & EXHAUST FANS TO BE PROVIDED.
- FOOT REST TO BE PROVIDED INSIDE TANK FOR MAINTENANCE PURPOSE (AS/SPEC.)
- HARDWARE FOR DOORS & WINDOWS TO BE AS/SPECIFICATIONS.
- INTERNAL FINISH:-
  - (a) FOR THE TANKS MEANT FOR SEWAGE COLLECTION = COAL TAR EPOXY.
  - (b) FOR THE TANKS MEANT FOR CLEAR WATER COLLECTION = CERAMIC TILES.

Key Plan:

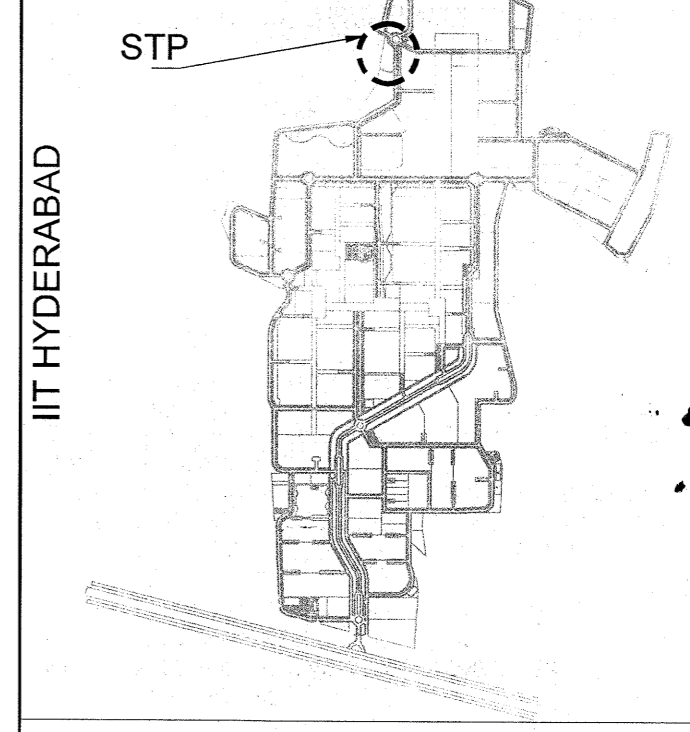

ISSUES

S. NO.	DATE	BY	TO	PURPOSE
1.	26-06-2014	ARCOP	SITE	GFC.

REVISIONS

NOTES:

1. ACRYLIC POLYMER BASED WATER PROOFING OF APPROVED MAKE ON HORIZONTAL SURFACE (TOP OF R.C.C. LAID FOR BASE, PLINTH BEAMS) & ON VERTICAL SURFACES (BASEMENT RETAINING WALL EXTERNAL SURFACE, BEAM SIDES).
2. CRYSTALLINE WATER PROOFING TREATMENT TO BE DONE ON THE SURFACES OF WATER RETAINING STRUCTURES (ON HORIZONTAL & VERTICAL SURFACES BOTH).
3. BRICKBAT COBSA WATER PROOFING TO BE DONE ON TERRACE. REFERENCE VALUE OF +0.00 CORRESPONDS TO +521.55 LEVEL AND N.G.L VALUE IS +520.50 LEVEL FOR THIS BUILDING.

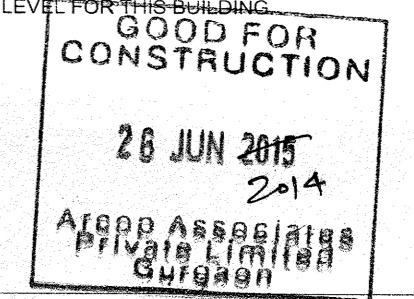

CLIENTS

Indian Institute of Technology(IIT) Hyderabad,  
Ordnance Factory Estate,  
Yeddumailaram-502205,  
Andhra Pradesh, INDIA

ARCHITECTS & PLANNERS

ARCOP ASSOCIATES PVT. LTD.  
E-106, G.K. ENCLAVE PART 1  
NEW DELHI 110048  
PHONE: 011 - 26242050  
FAX: 011 - 26242035

Architect's Signature

Jai Saini

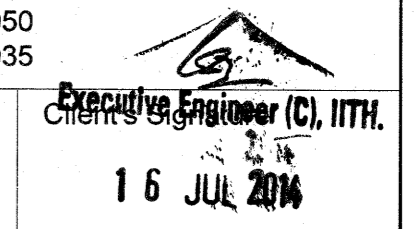

Job Title  
IITH EXTERNAL SERVICES  
BUILDINGS

Drawing Title  
MBR BASED SEWER TREATMENT  
PLANT

Document Release Type  
ARCHITECTURAL  
GOOD FOR CONSTRUCTION

Job No.

2012/09

Scale

AS SPEC.

Date

APR. 09. 2014

Checked by

PANKAJ

Drawing No.

STP-AR-03

Drawing No.

STP-AR-03

Revision No.

R0

AUTHORITY: